

## TEST REPORT

CheckCode:773544  
Report No.:C202103102321E

**Applicant:** Dongguan Sundas Environmental Protection Technology Co., Ltd.  
**Address:** Building 1, No. 55 Yanhe Road, Xitou, Houjie Town, Dongguan

**The following sample information was submitted and identified by/on the behalf of the client**

**Name:** Wood wax rape board  
**Sample State:** Normal

**Date of Receipt:** Mar.11, 2021 **Test Period:** Mar.11, 2021 – Mar.19, 2021

**Test Request:** Selected test(s) as requested by client.

**Test Result:** Please refer to following page(s)

Edited by Pan Min Reviewed by Tang Liping Approved by Zheng Xiaoping



扫一扫 验真伪

Seal of:

GUANGZHOU GRG METROLOGY & TEST CO., LTD.

Issue date: Mar.19, 2021

APPROVED(02)

This test report is responsible for the tested samples only. Without permission of the test center this test report is not permitted to be duplicated in extracts. The test report is invalid without the specialized stamp of GUANGZHOU GRG METROLOGY & TEST CO., LTD. The test report is invalid if altered. Objections to the test report must be submitted to GUANGZHOU GRG METROLOGY & TEST CO., LTD. within 15 days.

**GUANGZHOU GRG METROLOGY & TEST CO., LTD.**

Address: 163 Pingyun Road West of Huangpu Avenue Tianhe District Guangzhou City, 510656, P. R. China  
Tel: 4006020999 Fax: +86-020-38698685 Website: <http://www.grgtest.com>

## TEST REPORT

CheckCode:773544  
Report No.:C202103102321E

## Result Summary:

No.	Test Item	Conclusion
1	GB 4806.10-2016—Overall migration	Comply
2	GB 4806.10-2016—Consumption of Potassium Permanganate	Comply
3	GB 4806.10-2016—Heavy metal (Count as Pb)	Comply

## Sample Description:

Sample No.	Description
1	coating

Remark: 1) Test item were specified by client.  
2) The report is English version of test report C202103102321. In case of divergence, the Chinese text shall be regarded as authentic.

## Test Result(s):

1. GB 4806.10-2016—Overall migration

Test method: With reference to GB 31604.8-2016.

Simulant Used	Time	Temperature	Sample	Unit	MDL	Limit	Conclusion
			1				
10% Ethanol(v/v)	2hr	70℃	N.D.	mg/dm <sup>2</sup>	3.0	≤10	Comply
4% Acetic acid(v/v)	2hr	70℃	N.D.	mg/dm <sup>2</sup>	3.0	≤10	Comply
95% Ethanol	2hr	60℃	N.D.	mg/dm <sup>2</sup>	3.0	≤10	Comply
Isooctane	0.5hr	40℃	N.D.	mg/dm <sup>2</sup>	3.0	≤10	Comply

Remark: 1) mg/dm<sup>2</sup> = milligram per square decimeter  
2) MDL = Method Detection Limit  
3) "N.D." = Not Detected (Below Method Detection Limit)  
4) Report the 3<sup>rd</sup> extractive result.

## GUANGZHOU GRG METROLOGY &amp; TEST CO., LTD.

Address: 163 Pingyun Road West of Huangpu Avenue Tianhe District Guangzhou City, 510656, P. R. China  
Tel: 4006020999 Fax: +86-020-38698685 Website: <http://www.grgtest.com>

## TEST REPORT

CheckCode:773544  
Report No.:C202103102321E

**2. GB 4806.10-2016—Consumption of Potassium Permanganate**

Test method: With reference to GB 31604.2-2016.

Simulant Used: Distilled water

Test Condition: 60°C, 2hr

Test Item	Sample	Unit	MDL	Limit	Conclusion
	1				
Consumption of Potassium Permanganate	8	mg/kg	1.0	≤10	Comply

Remark: 1) mg/kg = milligram per kilogram of foodstuff in contact with  
2) MDL = Method Detection Limit

**3. GB 4806.10-2016—Heavy metal (Count as Pb)**

Test method: With reference to GB 31604.9-2016.

Simulant Used: 4%Acetic Acid(v/v)

Test Condition: 60°C, 2hr

Test Item	Sample	Unit	Limit	Conclusion
	1			
Heavy metal (Count as Pb)	<1	mg/kg	≤1	Comply

Remark: mg/kg = milligram per kilogram of foodstuff in contact with

**GUANGZHOU GRG METROLOGY & TEST CO., LTD.**

Address: 163 Pingyun Road West of Huangpu Avenue Tianhe District Guangzhou City, 510656, P. R. China  
Tel: 4006020999 Fax: +86-020-38698685 Website: <http://www.grgtest.com>

# TEST REPORT

CheckCode:773544  
Report No.:C202103102321E

Photo of Sample

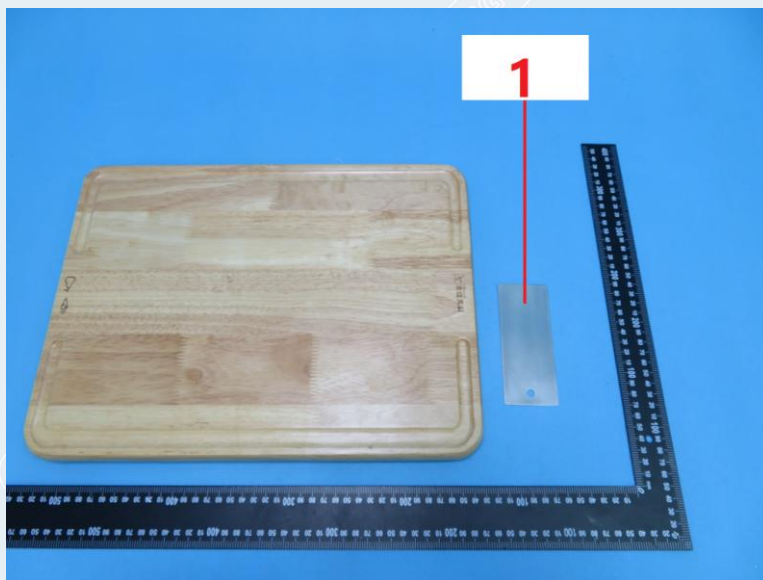

-----End of Report-----

**GUANGZHOU GRG METROLOGY & TEST CO., LTD.**

Address: 163 Pingyun Road West of Huangpu Avenue Tianhe District Guangzhou City, 510656, P. R. China  
Tel: 4006020999 Fax: +86-020-38698685 Website: <http://www.grgtest.com>