

## TEST REPORT

CheckCode:991094  
Report No.:C202013003774E-G1

**Applicant:** TREASURE BRIGHT COMPANY.  
**Address:** ROOM A 6/F 28 YINJIAN SECOND ROAD DALUOTANG VILLAGE SHIQIAO TOWN PANYU, GUANGZHOU.

**The following sample information was submitted and identified by/on the behalf of the client**

**Name:** D/CY10-C

**Reference Name:** D/CY10-A

**Date of Receipt:** Apr.20, 2020

**Test Period:** Apr.20, 2020 – Apr.24, 2020  
Apr.28, 2020 – May 7, 2020

**Test Request:** Selected test(s) as requested by client.

**Test Result:** Please refer to following page(s).

| Test Summary                                      | Conclusion  |
|---|-------------|
| US California Proposition 65 - Phthalates Content | Comply      |
| Dimethyl Fumarate (DMFu)                          | See Results |
| Total Cadmium (Cd), Total Chromium (Cr)           | See Results |
| AZO   | See Results |
| Hexavalent Chromium [Cr(VI)]                      | See Results |

Edited by Li Qwen

Reviewed by Huang Yingkun

Approved by Zheng Xiqing



扫一扫 验真伪

Seal of:

GUANGZHOU GRG METROLOGY & TEST CO., LTD.

Issue date: May 7, 2020

This test report is responsible for the tested samples only. Without permission of the test center this test report is not permitted to be duplicated in extracts. The test report is invalid without the specialized stamp of GUANGZHOU GRG METROLOGY & TEST CO., LTD. The test report is invalid if altered. Objections to the test report must be submitted to GUANGZHOU GRG METROLOGY & TEST CO., LTD. within 15 days.

**GUANGZHOU GRG METROLOGY & TEST CO., LTD.**

Address: 163 Pingyun Road West of Huangpu Avenue Tianhe District Guangzhou City, 510656, P.R. China  
Tel: 4006020999 Fax: +86-020-38698685 Website: <http://www.grgtest.com>

## TEST REPORT

CheckCode:991094  
Report No.:C202013003774E-G1

## Sample description:

| Sample No. | Description  |
|------------|--|
| 1          | Dark green & black synthetic material with glitter |

Remark: 1) mg/kg = ppm  
2) MDL= method detection limit  
3) "N.D." = Not Detected (Below Method Detection Limit)  
4) This report is to supersede test report C202013003774E,  
the report C202013003774E was cancelled since this report is sent out.

## Test Result(s):

## 1. Phthalates Content

Test method: With reference to CPSC-CH-C1001-09.4, analysis was performed by GC-MS.

| Test Item                           | Sample | Unit  | MDL | Limit |
|-------------------------------------|--------|-------|-----|-------|
|                                     | 1      |       |     |       |
| Dibutyl Phthalate (DBP)             | N.D.   | mg/kg | 50  | 1000  |
| Benzylbutyl Phthalate (BBP)         | N.D.   | mg/kg | 50  | 1000  |
| Bis-(2-ethylhexyl) Phthalate (DEHP) | N.D.   | mg/kg | 50  | 1000  |
| Diisodecyl Phthalate (DIDP)         | N.D.   | mg/kg | 50  | 1000  |
| Diisononyl Phthalate (DINP)         | N.D.   | mg/kg | 50  | 1000  |
| Di-n-hexyl Phthalate (DnHP)         | N.D.   | mg/kg | 50  | 1000  |

## 2. Dimethyl Fumarate (DMFu)

Test method: With reference to EPA 3550C:2007, analysis was performed by GC-MS.

| Test Item                | Sample | Unit  | MDL |
|--------------------------|--------|-------|-----|
|                          | 1      |       |     |
| Dimethyl Fumarate (DMFu) | N.D.   | mg/kg | 0.1 |

## GUANGZHOU GRG METROLOGY &amp; TEST CO., LTD.

Address: 163 Pingyun Road West of Huangpu Avenue Tianhe District Guangzhou City, 510656, P.R. China  
Tel: 4006020999 Fax: +86-020-38698685 Website: <http://www.grgtest.com>

# TEST REPORT

CheckCode:991094  
Report No.:C202013003774E-G1

## 3. Total Cadmium (Cd), Total Chromium (Cr)

Test method: With reference to EPA 3052:1996, analysis was performed by ICP-OES.

| Test Item           | Sample | Unit  | MDL |
|---------------------|--------|-------|-----|
|                     | 1      |       |     |
| Total Cadmium (Cd)  | N.D.   | mg/kg | 2   |
| Total Chromium (Cr) | 55     | mg/kg | 10  |

## 4. AZO

Test method: With reference to EN ISO 14362-1-2017, analysis was conducted with GC-MS/HPLC-DAD.

| No. | Test Item                            | CAS No.  | Sample |      | Unit  | MDL |
|-----|--------------------------------------|----------|--------|------|-------|-----|
|     |                                      |          | 1      |      |       |     |
|     |                                      |          | P1     | P2   |       |     |
| 1   | 4-aminobiphenyl                      | 92-67-1  | N.D.   | N.D. | mg/kg | 5   |
| 2   | benzidine                            | 92-87-5  | N.D.   | N.D. | mg/kg | 5   |
| 3   | 4-chloro-o-toluidine                 | 95-69-2  | N.D.   | N.D. | mg/kg | 5   |
| 4   | 2-naphthylamine                      | 91-59-8  | N.D.   | N.D. | mg/kg | 5   |
| 5   | o-aminoazotoluene                    | 97-56-3  | N.D.   | N.D. | mg/kg | 5   |
| 6   | 5-nitro-o-toluidine                  | 99-55-8  | N.D.   | N.D. | mg/kg | 5   |
| 7   | 4-chloroaniline                      | 106-47-8 | N.D.   | N.D. | mg/kg | 5   |
| 8   | 4-methoxy-m-phenylenediamine         | 615-05-4 | N.D.   | N.D. | mg/kg | 5   |
| 9   | 4,4'-diaminodiphenylmethane          | 101-77-9 | N.D.   | N.D. | mg/kg | 5   |
| 10  | 3,3'-dichlorobenzidine               | 91-94-1  | N.D.   | N.D. | mg/kg | 5   |
| 11  | 3,3'-dimethoxybenzidine              | 119-90-4 | N.D.   | N.D. | mg/kg | 5   |
| 12  | 3,3'-dimethylbenzidine               | 119-93-7 | N.D.   | N.D. | mg/kg | 5   |
| 13  | 4,4'-methylenedi-o-toluidine         | 838-88-0 | N.D.   | N.D. | mg/kg | 5   |
| 14  | p-cresidine                          | 120-71-8 | N.D.   | N.D. | mg/kg | 5   |
| 15  | 4,4'-methylene-bis-(2-chloroaniline) | 101-14-4 | N.D.   | N.D. | mg/kg | 5   |
| 16  | 4,4'-oxydianiline                    | 101-80-4 | N.D.   | N.D. | mg/kg | 5   |
| 17  | 4,4'-thiodianiline                   | 139-65-1 | N.D.   | N.D. | mg/kg | 5   |
| 18  | o-toluidine                          | 95-53-4  | N.D.   | N.D. | mg/kg | 5   |
| 19  | 4-methyl-m-phenylenediamine          | 95-80-7  | N.D.   | N.D. | mg/kg | 5   |

## GUANGZHOU GRG METROLOGY & TEST CO., LTD.

Address: 163 Pingyun Road West of Huangpu Avenue Tianhe District Guangzhou City, 510656, P. R. China  
Tel: 4006020999 Fax: +86-020-38698685 Website: <http://www.grgtest.com>

## TEST REPORT

CheckCode:991094  
Report No.:C202013003774E-G1

| No. | Test Item              | CAS No.  | Sample |      | Unit  | MDL |
|-----|------------------------|----------|--------|------|-------|-----|
|     |                        |          | 1      |      |       |     |
|     |                        |          | P1     | P2   |       |     |
| 20  | 2,4,5-trimethylaniline | 137-17-7 | N.D.   | N.D. | mg/kg | 5   |
| 21  | 4-amino-azobenzene     | 60-09-3  | N.D.   | N.D. | mg/kg | 5   |
| 22  | o-anisidine            | 90-04-0  | N.D.   | N.D. | mg/kg | 5   |
| 23  | 2,4 – Xylidine         | 95-68-1  | N.D.   | N.D. | mg/kg | 5   |
| 24  | 2,6 – Xylidine         | 87-62-7  | N.D.   | N.D. | mg/kg | 5   |

## 5. Hexavalent Chromium [Cr(VI)]

Test method: With reference to EPA 3060A:1996, analysis was performed by UV-Vis.

| Test Item                    | Sample | Unit  | MDL |
|------------------------------|--------|-------|-----|
|                              | 1      |       |     |
| Hexavalent Chromium [Cr(VI)] | N.D.   | mg/kg | 5   |



# TEST REPORT

CheckCode:991094  
Report No.:C202013003774E-G1

Photo of Sample

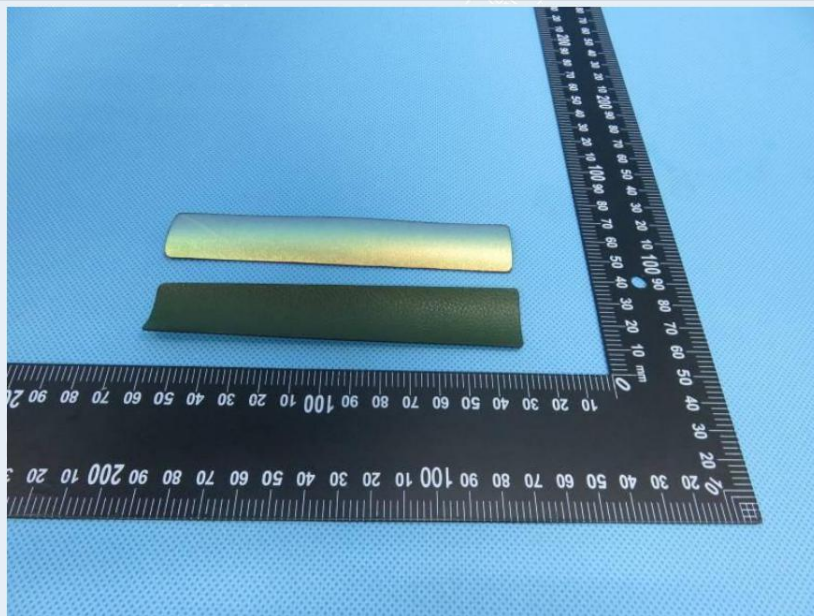

Original Sample

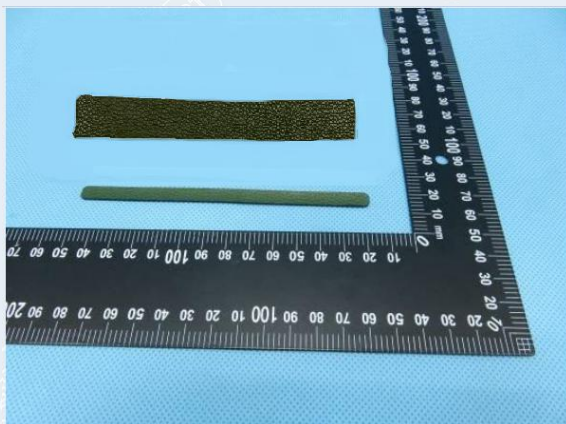

Reference Sample(Obverse)

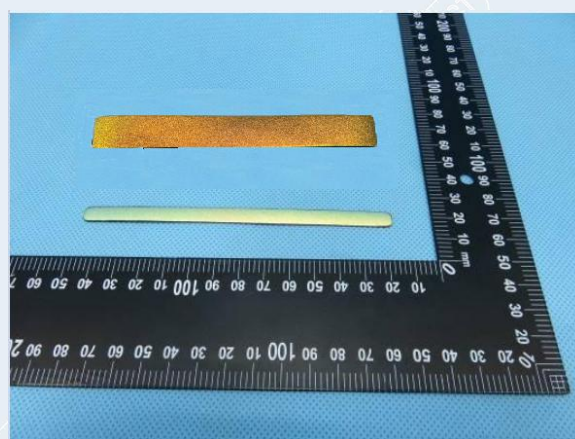

Reference Sample (Reverse)

-----End of Report-----

**GUANGZHOU GRG METROLOGY & TEST CO., LTD.**

Address: 163 Pingyun Road West of Huangpu Avenue Tianhe District Guangzhou City, 510656, P.R. China  
Tel: 4006020999 Fax: +86-020-38698685 Website: <http://www.grgtest.com>