

## TEST REPORT

CheckCode:653063  
Report No.:C202013003775E-G1

**Applicant:** TREASURE BRIGHT COMPANY.  
**Address:** ROOM A 6/F 28 YINJIAN SECOND ROAD DALUOTANG VILLAGE SHIQIAO TOWN PANYU, GUANGZHOU.

**The following sample information was submitted and identified by/on the behalf of the client**

**Name:** D/CY11-C  
**Reference Name:** D/CY11-A, D/CY11-B

**Date of Receipt:** Apr.20, 2020 **Test Period:** Apr.20, 2020 – Apr.24, 2020  
Apr.28, 2020 – May 7, 2020

**Test Request:** Selected test(s) as requested by client.

**Test Result:** Please refer to following page(s).

Test Summary	Conclusion
US California Proposition 65 - Phthalates Content	Comply
Dimethyl Fumarate (DMFu)	Comply
Total Cadmium (Cd), Total Chromium (Cr)	Comply
AZO	Comply
Hexavalent Chromium [Cr(VI)]	Comply

Edited by Li Qwen

Reviewed by Huang Yingkun

Approved by Zheng Xiqing



扫一扫 验真伪

Seal of:

GUANGZHOU GRG METROLOGY & TEST CO., LTD.

Issue date: May 7, 2020

This test report is responsible for the tested samples only. Without permission of the test center this test report is not permitted to be duplicated in extracts. The test report is invalid without the specialized stamp of GUANGZHOU GRG METROLOGY & TEST CO., LTD. The test report is invalid if altered. Objections to the test report must be submitted to GUANGZHOU GRG METROLOGY & TEST CO., LTD. within 15 days.

**GUANGZHOU GRG METROLOGY & TEST CO., LTD.**

Address: 163 Pingyun Road West of Huangpu Avenue Tianhe District Guangzhou City, 510656, P.R. China  
Tel: 4006020999 Fax: +86-020-38698685 Website: <http://www.grgtest.com>

## TEST REPORT

CheckCode:653063  
Report No.:C202013003775E-G1

## Sample description:

Sample No.	Description
1	White & black synthetic material with glitter

Remark: 1) mg/kg = ppm  
2) MDL= method detection limit  
3) "N.D." = Not Detected (Below Method Detection Limit)  
4) This report is to supersede test report C202013003775E,  
the report C202013003775E was cancelled since this report is sent out.

## Test Result(s):

## 1. Phthalates Content

Test method: With reference to CPSC-CH-C1001-09.4, analysis was performed by GC-MS.

Test Item	Sample	Unit	MDL	Limit
	1			
Dibutyl Phthalate (DBP)	N.D.	mg/kg	50	1000
Benzylbutyl Phthalate (BBP)	N.D.	mg/kg	50	1000
Bis-(2-ethylhexyl) Phthalate (DEHP)	N.D.	mg/kg	50	1000
Diisodecyl Phthalate (DIDP)	N.D.	mg/kg	50	1000
Diisononyl Phthalate (DINP)	N.D.	mg/kg	50	1000
Di-n-hexyl Phthalate (DnHP)	N.D.	mg/kg	50	1000

## 2. Dimethyl Fumarate (DMFu)

Test method: With reference to EPA 3550C:2007, analysis was performed by GC-MS.

Test Item	Sample	Unit	MDL	Limit
	1			
Dimethyl Fumarate (DMFu)	N.D.	mg/kg	0.1	1000

## GUANGZHOU GRG METROLOGY &amp; TEST CO., LTD.

Address: 163 Pingyun Road West of Huangpu Avenue Tianhe District Guangzhou City, 510656, P.R. China  
Tel: 4006020999 Fax: +86-020-38698685 Website: <http://www.grgtest.com>

## TEST REPORT

CheckCode:653063  
Report No.:C202013003775E-G1

## 3. Total Cadmium (Cd), Total Chromium (Cr)

Test method: With reference to EPA 3052:1996, analysis was performed by ICP-OES.

Test Item	Sample	Unit	MDL	Limit
	1			
Total Cadmium (Cd)	N.D.	mg/kg	2	100
Total Chromium (Cr)	43	mg/kg	10	/

## 4. AZO

Test method: With reference to EN ISO 14362-1-2017, analysis was conducted with GC-MS/HPLC-DAD.

No.	Test Item	CAS No.	Sample		Unit	MDL	Limit
			1				
			P1	P2			
1	4-aminobiphenyl	92-67-1	N.D.	N.D.	mg/kg	5	30
2	benzidine	92-87-5	N.D.	N.D.	mg/kg	5	30
3	4-chloro-o-toluidine	95-69-2	N.D.	N.D.	mg/kg	5	30
4	2-naphthylamine	91-59-8	N.D.	N.D.	mg/kg	5	30
5	o-aminoazotoluene	97-56-3	N.D.	N.D.	mg/kg	5	30
6	5-nitro-o-toluidine	99-55-8	N.D.	N.D.	mg/kg	5	30
7	4-chloroaniline	106-47-8	N.D.	N.D.	mg/kg	5	30
8	4-methoxy-m-phenylenediamine	615-05-4	N.D.	N.D.	mg/kg	5	30
9	4,4'-diaminodiphenylmethane	101-77-9	N.D.	N.D.	mg/kg	5	30
10	3,3'-dichlorobenzidine	91-94-1	N.D.	N.D.	mg/kg	5	30
11	3,3'-dimethoxybenzidine	119-90-4	N.D.	N.D.	mg/kg	5	30
12	3,3'-dimethylbenzidine	119-93-7	N.D.	N.D.	mg/kg	5	30
13	4,4'-methylenedi-o-toluidine	838-88-0	N.D.	N.D.	mg/kg	5	30
14	p-cresidine	120-71-8	N.D.	N.D.	mg/kg	5	30
15	4,4'-methylene-bis-(2-chloroaniline)	101-14-4	N.D.	N.D.	mg/kg	5	30
16	4,4'-oxydianiline	101-80-4	N.D.	N.D.	mg/kg	5	30
17	4,4'-thiodianiline	139-65-1	N.D.	N.D.	mg/kg	5	30
18	o-toluidine	95-53-4	N.D.	N.D.	mg/kg	5	30
19	4-methyl-m-phenylenediamine	95-80-7	N.D.	N.D.	mg/kg	5	30

## GUANGZHOU GRG METROLOGY &amp; TEST CO., LTD.

Address: 163 Pingyun Road West of Huangpu Avenue Tianhe District Guangzhou City, 510656, P.R. China  
Tel: 4006020999 Fax: +86-020-38698685 Website: <http://www.grgtest.com>

## TEST REPORT

CheckCode:653063  
Report No.:C202013003775E-G1

No.	Test Item	CAS No.	Sample		Unit	MDL	Limit
			1				
			P1	P2			
20	2,4,5-trimethylaniline	137-17-7	N.D.	N.D.	mg/kg	5	30
21	4-amino-azobenzene	60-09-3	N.D.	N.D.	mg/kg	5	30
22	o-anisidine	90-04-0	N.D.	N.D.	mg/kg	5	30
23	2,4 – Xylidine	95-68-1	N.D.	N.D.	mg/kg	5	30
24	2,6 – Xylidine	87-62-7	N.D.	N.D.	mg/kg	5	30

## 5. Hexavalent Chromium [Cr(VI)]

Test method: With reference to EPA 3060A:1996, analysis was performed by UV-Vis.

Test Item	Sample	Unit	MDL	Limit
	1			
Hexavalent Chromium [Cr(VI)]	N.D.	mg/kg	5	3



# TEST REPORT

CheckCode:653063  
Report No.:C202013003775E-G1

Photo of Sample

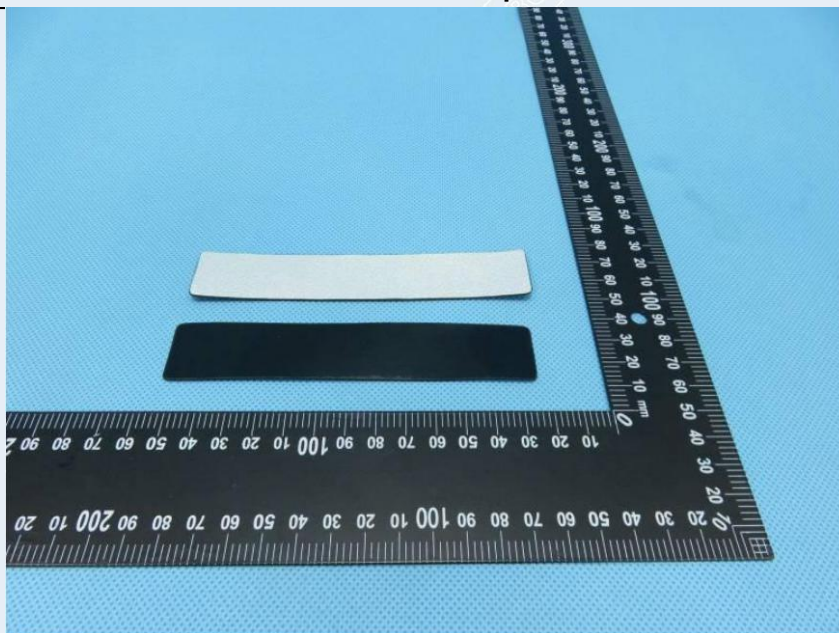

Original Sample

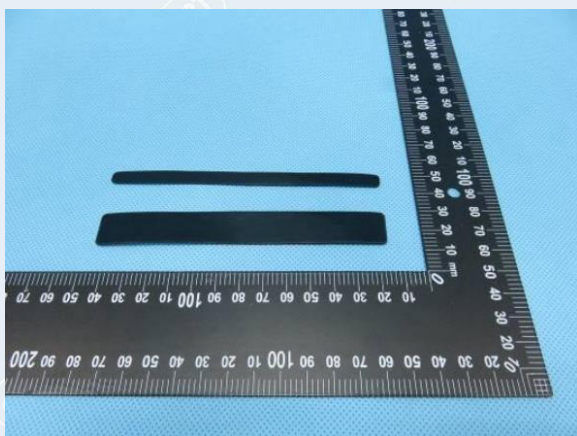

Reference Sample (Obverse)

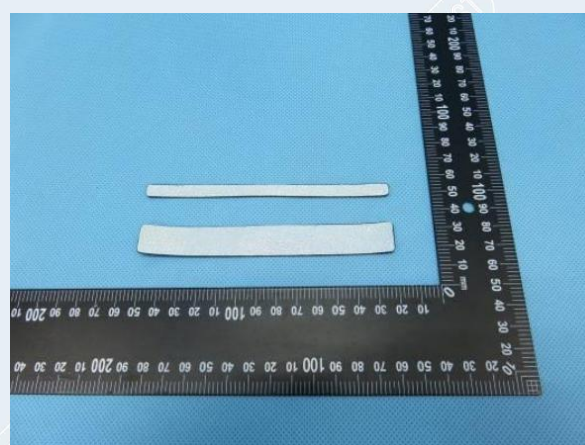

Reference Sample (Reverse)

-----End of Report-----

**GUANGZHOU GRG METROLOGY & TEST CO., LTD.**

Address: 163 Pingyun Road West of Huangpu Avenue Tianhe District Guangzhou City, 510656, P. R. China  
Tel: 4006020999 Fax: +86-020-38698685 Website: <http://www.grgtest.com>